

Andrew & Graciela, here's your homeowners insurance quote.



Date prepared
08/19/2022

Proposed policy period
09/02/2022 to 09/02/2023

 **Call or email me to purchase this policy.**
OPENQUOTE INSURANCE AGENCY LLC
2429 BISSONNET ST STE 174
HOUSTON, TX 77005-1451
888-547-1451
service@openquoteinsurance.com
www.openquoteinsurance.com

Prepared for
Andrew Andrade
Graciela Andrade
4402 ANICE ST
HOUSTON, TX 77039-3503

Property address
4402 ANICE ST
HOUSTON, TX 77039-3503

 **Your total policy premium with paid-in-full discount: \$1,536.00**
Your total 12-month Safeco Essential Broad policy premium: \$1,635.00
Discount if paid in full: \$99.00

Your coverages	Dwelling (coverage A)	Other structures (coverage B)	Personal property (coverage C)	Additional living expenses (coverage D)	Personal liability (coverage E)	Medical payments (coverage F)
Limit	\$174,000	\$17,400	\$87,000	\$34,800	\$300,000	\$5,000

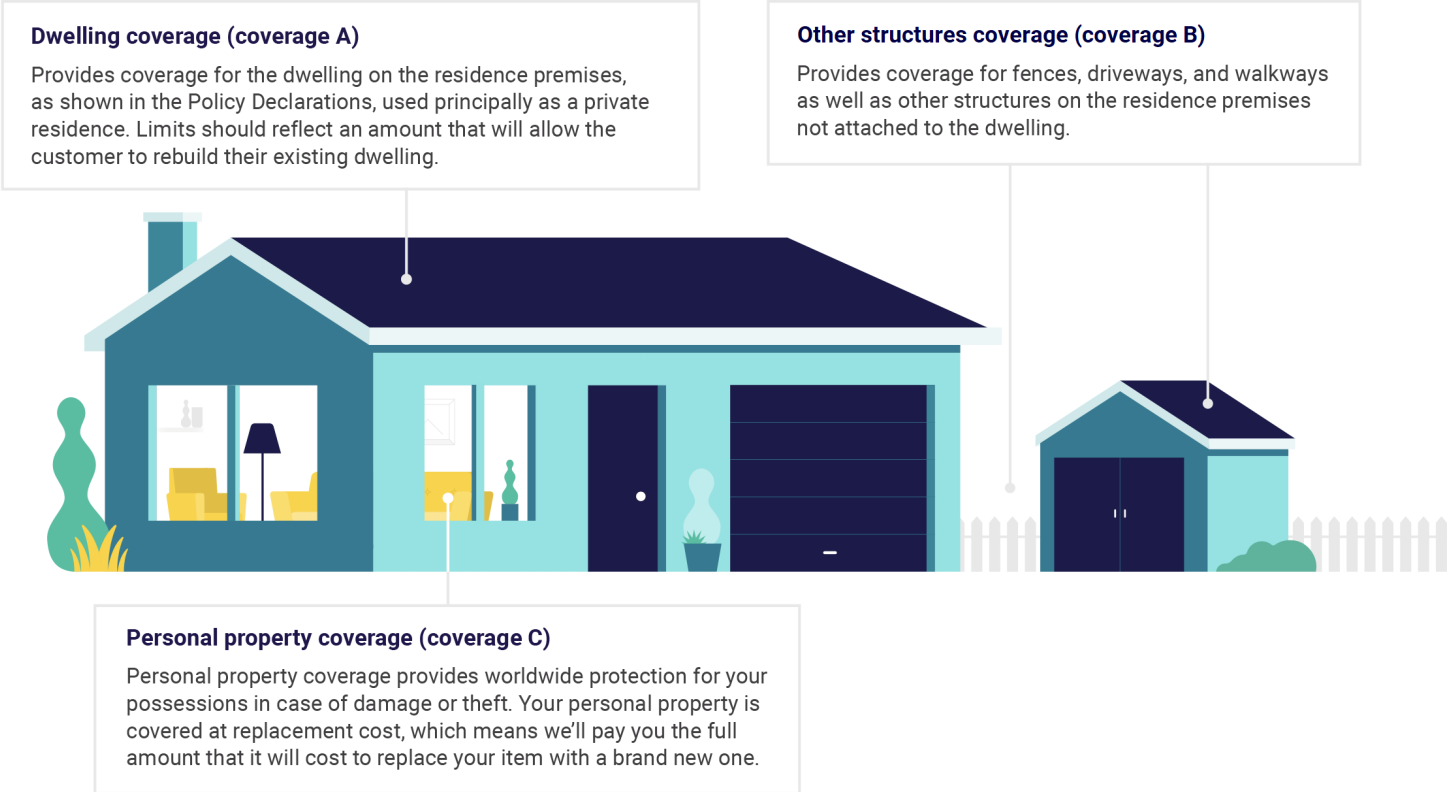

Your deductibles	Amount	The deductible is the amount you'll pay out of pocket for a covered loss. For example, if your covered loss is \$10,000 and your deductible is \$1,000, your claims payment would be \$9,000. Higher deductibles generally result in lower premiums but will cost you more out of pocket.
All Perils Deductible	1% (\$1,740)	
Loss Assessment	\$500.00	
Wind Hail Deductible	2% (\$3,480)	

Other and optional coverages	Limit/Ded	Premium
Building Ordinance or Law Coverage	10%	Included

American Economy Insurance Company
This quote is provided without cost or obligation. It is not a contract or binder of coverage.

Andrew & Graciela, here's your homeowners insurance quote.

Other and optional coverages	Limit/Ded	Premium
Loss Assessment	\$500	Included
Mold Remediation Coverage	\$5,000	Included
Personal Property Replacement Cost	Yes	Included
Total		Included

Roof Loss Settlement Type Coverage A only	Payment Schedule: 82.0%	Year of installation: 2016	Surfacing Material: ASPHALT
--	-------------------------	----------------------------	-----------------------------

Your discounts	Burglar Alarm		Advance Quote		Claim Free
-----------------------	---------------	--	---------------	--	------------

Premium Summary	Premium	
Your Coverages	\$1,635.00	
Other and optional coverages	Included	
Your discounts	Included	You Saved \$218.00
Your total 12-month Safeco Essential Broad policy premium	\$1,635.00	

Payment plan options	Down payment	Includes installment fee of	Remaining payments	Total due
Paid in full	\$1,536.00	\$0.00	None	\$1,536.00
Monthly EFT	\$130.00	\$2.00	11 at \$130.00	\$1,560.00
Monthly recurring credit card	\$141.25	\$5.00	11 at \$141.25	\$1,695.00

Additional payment plans are available. Ask your independent Safeco agent for details.



Add service line coverage.

Consider adding the Service Line coverage which covers common causes of service line failures up to a limit of \$12,000, subject to a \$500 deductible.

Dwelling Reconstruction Cost Estimate:
\$173,400

Dwelling Information

Address	4402 ANICE ST HOUSTON, TX 77039-3503		
Year Originally Built	1970	Total Living Area	1076
Construction Style	Ranch/Rambler	Dwelling Type	Single family dwelling
Number of Stories (not including attic or basement)	1		

Exterior Features

Foundation Type	Slab	Percent	100%
Land Under Foundation	Flat Slope		
Finished Attic		Sq. Ft.	None
Roof Material	Shingles, Asphalt	Percent	100%
Roof Style/Slope	Hip, Moderate Pitch	Percent	100%
Exterior Walls	Brick, Veneer	Percent	100%
Garages & Carports	2 Car - Attached	# Of	1
Custom Garage Doors?	No		
Attached Structures	None		
Special Exterior Features	None		
Exterior Columns	None		

Interior Features

Kitchens	Economy	# Of	1
Baths	Full, Economy	# Of	1
	Half, Economy		1
Heating	Electric, Forced Air/Baseboard	Percent	100%
Air Conditioning	Central Air Conditioning, Same Ducts	Percent	100%
Floor Finishes	Carpet, Acrylic/Nylon	Percent	52%
	Vinyl		30%
	Wood, Laminate/Cork		18%
Wall Finishes	Paint	Percent	90%
	Wallpaper, Vinyl		10%
Ceiling Finishes	Drywall	Percent	100%
Fireplaces	None		
Molding	None		
Built-in Cabinetry	None		
Whole House System	Central Burglar Alarm System	Percent	1%
Special Interior Features	None		

An estimate specific to the dwelling is dependent upon the accuracy of the information provided. This estimate represents the minimum amount that may be needed to reconstruct this dwelling. A higher coverage amount may be selected.