



Property Inspection Report

Property inspection completed by CIS Group powered by Navigator



Summary

Property Information

Insured:	ADRIENNE MEIER	Survey Address:	317 NICOLLET AVE
Survey ID:	31641534	Survey City:	NORTH MANKATO
Policy Number:	335119015	Survey State:	MN
Agent Name:	ANDREW SCHMITZ	Survey Zip:	56003
Agent Number:	13803AH		
Agent Phone:	6514568834	Primary Phone:	5078223770
Agent Email:	aschmitz@farmersagent.com		
Replacement Cost Code:	HV	Valuation ID:	A4Y6-NV65
Reclassified PPC:		Policy Inception Date:	05/08/2021
ADHOCProjDesc:		Inspection Type Out:	Exterior
Transaction Type:	New Business on New Household		
Fireline Score:			

Survey Date:	05/13/2021	Access to Rear of Dwelling:	Y
Survey By:	13938		
Insured Interviewed:	No		
Person Interviewed:		Uncleared Brush:	
Coverage A:	\$245,000.00		
		Reported	Observed
		Number of Units:	00001 00001

Customer Comments:

Survey Comments:

Inspector:

QA:

Office Notes:

Public Record

	Reported	Public Record	Difference
Year Constructed:	01925		
Living Area/Square Footage:	01080		
Roof Year:	00000		

Dwelling Exterior

GENERAL	Reported	Observed
Occupancy:	Owner Occupied	Owner Occupied
Foundation:	Basement	Basement
Number of Stories:	1 1/2 Stories (Attic)	1 1/2 Stories (Attic)
Is Modular, Mobile/Manufactured Home:	No	No
Roofing Material:	Composition - 3 Tab Shingle	Composition - Architectural Shingle
Roofing Geometry:		Gable

EXTERIOR WALL TYPE	Reported	Observed
Siding - Hardboard/Masonite:		
Siding - Vinyl:		
Siding - Alum. or Metal:		
Brick Veneer:		
Stone Veneer (Natural):		
Masonry Stucco:	100	100
Solid Brick Construction:		
Concrete Block:		
Solid Concrete:		
Solid Stone:		
Wood Shingle/Shake:		
Wood Shingle/Shake (Scalloped):		
Adobe Block:		
Siding - Redwood (Clapboard):		
Siding - Cedar (Clapboard):		
Siding - Cedar (Tongue & Groove):		
Siding - Redwood (Tongue & Groove):		
Siding - Steel:		
Siding - Plywood (Vertical Groove):		
Cement Fiber (Shingle):		
Cut Limestone Veneer:		
Siding - Vinyl Shingles:		
Siding - Board and Batten:		



Property Inspection Report

Property inspection completed by CIS Group powered by Navigator



Cypress - Reclaimed:		
Siding - Cement Fiber (Clapboard):		
Brick - Solid:		
Siding - Pine (Tongue & Groove):		
Metal - Copper Shingle:		
Siding - Log:		
Brick - Solid - Custom:		
Brick Veneer - Custom:		
Stone Veneer (Manufactured):		
Solid Log - Medium (9"-12"):		
Synthetic Stucco:		

SPECIALTY ITEMS	Reported	Observed
-----------------	----------	----------

ATTACHED FEATURES	Reported	Observed
Garage Type:	1 Car Attached/Built-In.	1 Car Attached/Built-In.
Wood Burning Stove:	No	No
Amp Capacity:	200	200

OTHER FEATURES	Reported	Observed
Pool:	No Outdoor Pool	No Outdoor Pool
Trampoline:		No Trampoline

Dwelling Exterior Comments:

Hazards

Summary

Exterior

- Exterior Wall Hazard
 - Dry Rot: Dry rot observed on siding.
 - Paint Peeling / Unpainted: Paint showing extreme wear.
 - Other (See Comments): Patches evident.
- Porch / Patio / Deck / Stairs Hazard
 - Missing Railing: Missing railing on porch over 3ft.

Survey Comments

Attachments

Attachment Filename	Uploaded On
335119015-2021.06.02.10.04.45.pdf	

Inspection Score

Score:

 **125**

Opportunity Lines

None Reported

Underwriting

Action Taken: Yes
 Action Type: Decline
 Notes: 335119015 Decline Legal w/ 7 day hold file: A 7 day hold file has been set to allow time for you to reach out to the insured as a courtesy, prior to any documentation being sent out to the insured. There are missing railings that need to be installed. Photos 9-10. The dwelling has peeling siding that needs to be painted/repared. The dwelling has ineligible siding material that needs to be replaced with an eligible siding material . Photos 24-29. Please note: that this risk may be eligible for coverage with Foremost or Kraft Lake. Estimated Cancellation Date: 7/19/2021



Property Inspection Report

Property inspection completed by CIS Group powered by Navigator



1 Address Verification



2 GPS Location



Property Inspection Report

Property inspection completed by CIS Group powered by Navigator



3 Fire hydrant



4 Front of Dwelling



Property Inspection Report

Property inspection completed by CIS Group powered by Navigator



5 Left Front of Dwelling



6 Other



Property Inspection Report

Property inspection completed by CIS Group powered by Navigator



7 Foundation Type



8 Exterior Wall Closeup



Property Inspection Report

Property inspection completed by CIS Group powered by Navigator



9 Porches, Patios, Decks & Stairs Hazard



10 Porches, Patios, Decks & Stairs Hazard



Property Inspection Report

Property inspection completed by CIS Group powered by Navigator



11 Right Front of Dwelling



12 Roof



Property Inspection Report

Property inspection completed by CIS Group powered by Navigator



13 Roof

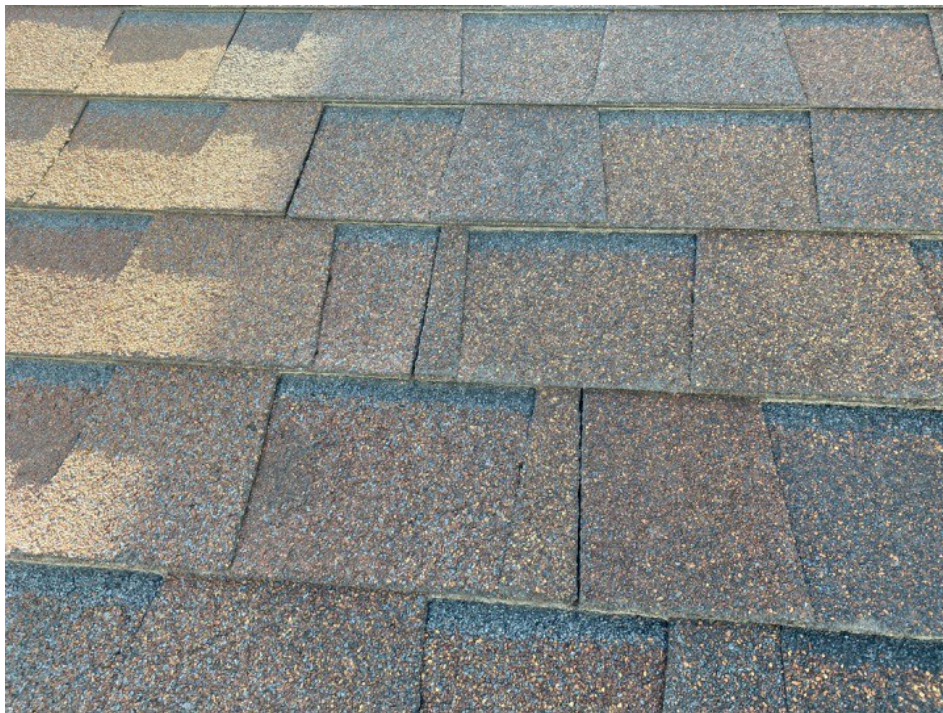

14 Roof



Property Inspection Report

Property inspection completed by CIS Group powered by Navigator



15 Roof



16 Roof



Property Inspection Report

Property inspection completed by CIS Group powered by Navigator



17 Right Side of Dwelling



18 Detached Structure



Property Inspection Report

Property inspection completed by CIS Group powered by Navigator



19 Right Rear of Dwelling



20 Rear of Dwelling



Property Inspection Report

Property inspection completed by CIS Group powered by Navigator



21 Left Rear of Dwelling



22 Roof



Property Inspection Report

Property inspection completed by CIS Group powered by Navigator



23 Roof



24 Exterior Wall Hazard



Property Inspection Report

Property inspection completed by CIS Group powered by Navigator



25 Exterior Wall Hazard



26 Exterior Wall Hazard



Property Inspection Report

Property inspection completed by CIS Group powered by Navigator



27 Exterior Wall Hazard



28 Exterior Wall Hazard



Property Inspection Report

Property inspection completed by CIS Group powered by Navigator



29 Exterior Wall Hazard