

Chris Ellickson
7016 Galaxie Court
Apple Valley, MN 55124

1. Purpose and Function. The purpose of this report is to provide an estimated retail replacement value. The function of this report is to obtain insurance. This appraisal document cannot be used for any other purpose or function.
2. Role of the Appraiser. This report is not an offer to buy or sell the item at any price. Unless otherwise stated I have examined every item in this report. Unless otherwise stated I have no past, present, or future interest in the items in this report.
3. Documentation. Photographs in this report are not to be used as an accurate guide to color representation or size. They represent design only. Diamond and colored gemstone grading are systems and nomenclature are based on those developed by the Gemological Institute of America. Copies of this report will not be released to third parties without written consent of the client unless legally required to do so.
4. Identification and Quantification of Materials. Metals are described as stamped or tested and are assumed to be consistent throughout. Weights and measurements are estimates or exact and will be stated as such. When estimated, they will be based on accepted gemological practices and formulas.
5. Basis of Value. The value stated reflects the replacement cost new for a comparable item unless otherwise stated. The retail value stated is based on the date of this appraisal only. Research for the stated value uses current market information. Consideration is given to design execution, condition, quality, and desirability. Trademarks and copyrights are also considered as well as place of purchase.

Date: January 28, 2015

Danielle P. Whebbe, GG, CGA
Graduate Gemologist/Appraiser

Jay F Jeweler
7587 West 148th Street, Apple Valley MN 55124
952-432-9595

Chris Ellickson
7016 Galaxie Court
Apple Valley, MN 55124

Appraisal No: 000015028005

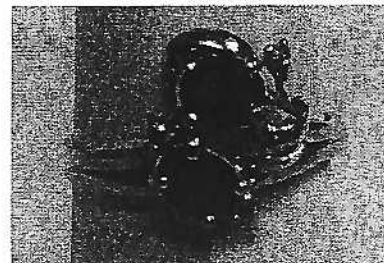

Purpose of Appraisal: **Retail replacement value**
Function of Appraisal: **Insurance**

One stamped 14KT yellow gold lady's colored gemstone & diamond ring. The ring features two, oval, four prong set, blue sapphires and three, three prong set, round brilliant cut diamonds. The ring is 12.48mm wide across the top of the ring, 3.22mm wide at one shoulder, 2.92mm wide at the opposite shoulder, tapers down to 2.06mm wide at the bottom of the shank and is 1.04mm thick. Identified with markings of "14K". Containing:

One prong set round brilliant cut diamond, measuring 1.63 - 1.63 x 0.98mm (depth est.) approximate weight of 0.02ct.

Color **2.0/H - 2.5/I**
Clarity **6/SI-2**

One prong set oval standard brilliant cut natural blue sapphire, measuring 5.61 x 4.32 x 2.81mm, approximate weight of 0.57ct., clarity is slightly included, type II, dark, moderately strong, blue color, (GIA B 7/4), cut is good.

One prong set oval standard brilliant cut natural blue sapphire, measuring 5.34 x 4.27 x 2.78mm, approximate weight of 0.53ct., clarity is slightly included, type II, dark, moderately strong, blue color, (GIA B 7/4), cut is good.

One prong set round brilliant cut diamond, measuring 1.55 - 1.55 x 0.93mm (depth est.) approximate weight of 0.01ct.

Color **2.0/H - 2.5/I**
Clarity **6/SI-2**

One prong set round brilliant cut diamond, measuring 1.47 - 1.47 x 0.88mm (depth est.) approximate weight of 0.01ct.

Color **2.0/H - 2.5/I**
Clarity **6/SI-2**

Continued on next page...

Chris Ellickson
7016 Galaxie Court
Apple Valley, MN 55124

Appraisal No: 000015028005

Total Weight of Colored Stones	1.10ct.
Total Weight of Diamonds	0.04ct.
Total Weight of Colored Gemstone & Diamond Ring	1.60 dwt

Total Retail replacement value **\$ 945.00**

Nine hundred and forty-five & 00/100 dollars US

GOLD @ 1287.30 US

Date: January 28, 2015

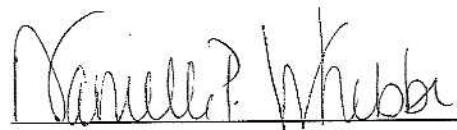

Danielle P. Whebbe, GG, CGA
Graduate Gemologist/Appraiser

Jay F Jeweler
7587 West 148th Street, Apple Valley MN 55124
952-432-9595

Chris Ellickson
7016 Galaxie Court
Apple Valley, MN 55124

Appraisal No: 000015028000

Purpose of Appraisal: **Retail replacement value**
Function of Appraisal: **Insurance**

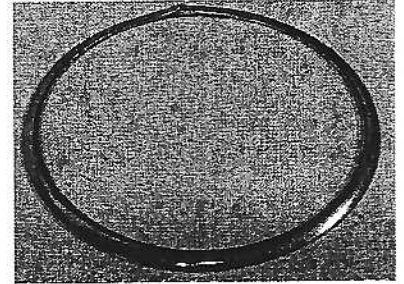

One stamped 14KT yellow gold lady's Omega necklace. The omega necklace is a half round necklace that is 7.90mm wide, 2.05mm thick and is approximately 18" in length and has a figure eight safety clasp. Identified with markings of "14K".

Total Weight of Omega Necklace

35.90 dwt

Total Retail replacement value

\$ 7245.00

Seven thousand, two hundred and forty-five & 00/100 dollars US

GOLD @ 1287.30 US

Date: January 28, 2015

Handwritten signature of Danielle P. Whebbe in cursive script, written over a horizontal line.

Danielle P. Whebbe, GG, CGA
Graduate Gemologist/Appraiser

Jay F Jeweler
7587 West 148th Street, Apple Valley MN 55124
952-432-9595

Chris Ellickson
7016 Galaxie Court
Apple Valley, MN 55124

Appraisal No: 000015028001

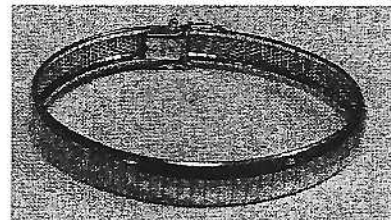

Purpose of Appraisal: **Retail replacement value**
Function of Appraisal: **Insurance**

One stamped 14KT yellow gold lady's Omega bracelet. The Omega bracelet is 7.68mm wide, 2.10mm thick and is 7 1/4" in length with a figure eight side safety clasp. Identified with markings of "14K".

Total Weight of Omega Bracelet **10.90 dwt**

Total Retail replacement value **\$ 2750.00**

Two thousand, seven hundred and fifty & 00/100 dollars US

GOLD @ 1287.30 US

Danielle P. Whebbe, GG, CGA
Graduate Gemologist/Appraiser

Date: January 28, 2015

Jay F Jeweler
7587 West 148th Street, Apple Valley MN 55124
952-432-9595

Chris Ellickson
7016 Galaxie Court
Apple Valley, MN 55124

Appraisal No: 000015028002

Purpose of Appraisal: **Retail replacement value**
Function of Appraisal: **Insurance**

One stamped 14KT yellow gold lady's diamond slide. The diamond pendant slide is a flared bar that features three round brilliant cut diamonds that are channel set vertically in the slide. The diamond pendant slide is 26.19mm from top to bottom, is 7.30mm wide at the top of the slide, 8.43mm wide at the center and is 12.90mm wide at the bottom of the slide. The slide has two circular loops to the back for the slide to fit on an omega necklace. Identified with markings of "14K". Containing:

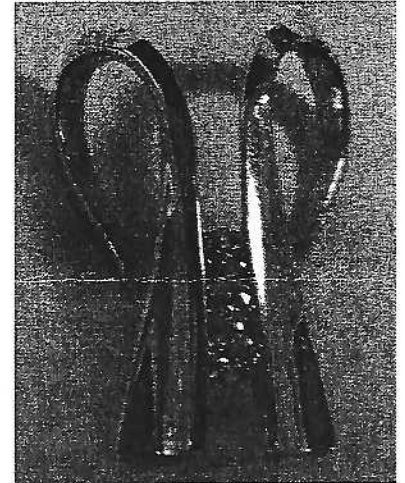

One channel set round brilliant cut diamond, measuring 3.07 - 3.07 x 1.84mm (depth est.) approximate weight of 0.11ct.

Color **2.0/H - 2.5/I**
Clarity **6/SI-2**

One channel set round brilliant cut diamond, measuring 2.99 - 2.99 x 1.79mm (depth est.) approximate weight of 0.10ct.

Color **2.0/H - 2.5/I**
Clarity **6/SI-2**

One channel set round brilliant cut diamond, measuring 3.04 - 3.04 x 1.82mm (depth est.) approximate weight of 0.10ct.

Color **2.0/H - 2.5/I**
Clarity **6/SI-2**

Total Weight of Diamonds **0.31ct.**
Total Weight of Diamond Slide **3.60 dwt**

Total Retail replacement value **\$ 1630.00**

One thousand, six hundred and thirty & 00/100 dollars US

Continued on next page...

Chris Ellickson
7016 Galaxie Court
Apple Valley, MN 55124

Appraisal No: 000015028002

GOLD @ 1287.30 US

Date: January 28, 2015

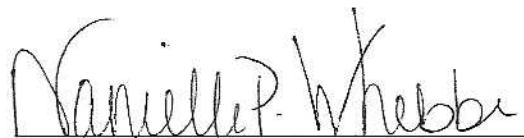
A handwritten signature in black ink that reads "Danielle P. Whebbe". The signature is written in a cursive style and is positioned above a horizontal line.

Danielle P. Whebbe, GG, CGA
Graduate Gemologist/Appraiser

Jay F Jeweler
7587 West 148th Street, Apple Valley MN 55124
952-432-9595

Chris Ellickson
7016 Galaxie Court
Apple Valley, MN 55124

Appraisal No: 000015028006

Purpose of Appraisal: **Retail replacement value**
Function of Appraisal: **Insurance**

One pair stamped 14KT yellow gold lady's diamond earrings. The earrings are a "J" style earring that each feature nine, channel set round brilliant cut diamonds. Each earring measures 16.47mm in length from the top of the earring to the bottom of the curve of the "J" and is 4.24mm wide with friction posts and backs. Identified with markings of "14K". Containing:

Eighteen channel set round brilliant cut diamonds, measuring 2.47 - 2.47 x 1.48mm (depth est.) approximate total weight of 18 Stones = 0.99ct.

Color **2.0/H - 2.5/I**
Clarity **5/SI-1 to 6/SI-2**

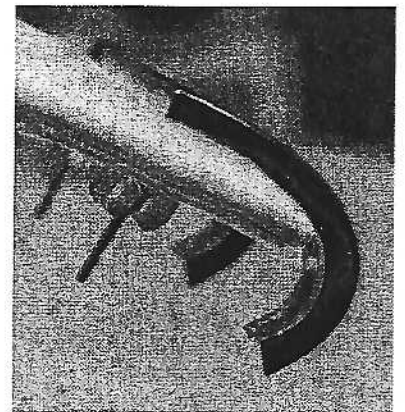
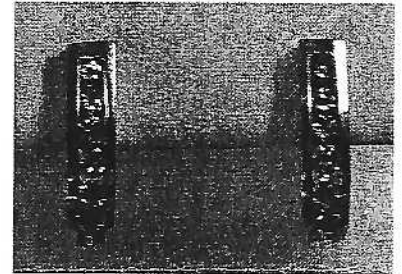

Total Weight of Diamonds
Total Weight of Diamond Earrings

0.99ct.
2.50 dwt

Total Retail replacement value

\$ 2510.00

Two thousand, five hundred and ten & 00/100 dollars US

GOLD @ 1287.30 US

A handwritten signature in cursive script that reads 'Danielle P. Whebbe'.

Danielle P. Whebbe, GG, CGA
Graduate Gemologist/Appraiser

Date: January 28, 2015

Jay F Jeweler
7587 West 148th Street, Apple Valley MN 55124
952-432-9595

Chris Ellickson
7016 Galaxie Court
Apple Valley, MN 55124

Appraisal No: 000015028004

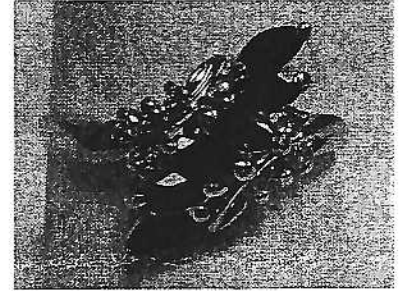

Purpose of Appraisal: **Retail replacement value**
Function of Appraisal: **Insurance**

One stamped 14KT yellow gold lady's colored gemstone & diamond ring. The ring features six, two prong set, marquise blue sapphires. Prong set on each side of the blue sapphires are four, round brilliant cut diamonds. The ring is 8.72mm wide across the top of the ring, 2.57mm wide at the shoulders, tapers down to 1.40mm wide at the bottom of the shank and is 0.70mm thick. Identified with markings of "14K". Containing:

One prong set marquise standard brilliant cut natural blue sapphire, measuring 4.96 x 2.60 x 1.69mm, approximate weight of 0.17ct., clarity is slightly included, type II, medium dark, moderately strong, blue color, (GIA B 6/4), cut is good.

One prong set marquise standard brilliant cut natural blue sapphire, measuring 4.75 x 2.35 x 1.53mm, approximate weight of 0.13ct., clarity is slightly included, type II, medium dark, moderately strong, blue color, (GIA B 6/4), cut is good.

One prong set marquise standard brilliant cut natural blue sapphire, measuring 4.80 x 2.21 x 1.44mm, approximate weight of 0.12ct., clarity is slightly included, type II, medium dark, moderately strong, blue color, (GIA B 6/4), cut is good.

One prong set marquise standard brilliant cut natural blue sapphire, measuring 4.67 x 2.04 x 1.33mm, approximate weight of 0.10ct., clarity is slightly included, type II, medium dark, moderately strong, blue color, (GIA B 6/4), cut is good.

One prong set marquise standard brilliant cut natural blue sapphire, measuring 4.60 x 2.16 x 1.40mm, approximate weight of 0.11ct., clarity is slightly included, type II, medium dark, moderately strong, blue color, (GIA B 6/4), cut is good.

Continued on next page...

Chris Ellickson
7016 Galaxie Court
Apple Valley, MN 55124

Appraisal No: 000015028003

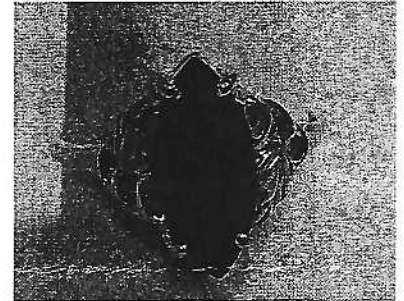

Purpose of Appraisal: **Retail replacement value**
Function of Appraisal: **Insurance**

One stamped 10KT yellow gold lady's colored gemstone ring. The ring is a Black Hills Gold ring that features one, four prong set, marquis faceted black onyx in the center. The ring is 2.80mm wide at the shoulders, tapers down to 1.47mm wide at the bottom of the shank and is 1.54mm thick. Identified with markings of "10k". Containing:

One prong set marquis standard brilliant cut natural black onyx, measuring 15.04 x 6.89 x 4.48mm, approximate weight of 2.29ct., clarity is eye clean, black, strong, black color, (GIA BI 10/5), cut is good.

Total Weight of Colored Stones	2.29ct.	
Total Weight of Colored Gemstone Ring	1.70 dwt	
Total Retail replacement value		\$ 380.00

Three hundred and eighty & 00/100 dollars US

GOLD @ 1287.30 US

A handwritten signature in cursive script that reads "Danielle P. Whebbe". The signature is written in black ink and is positioned above a horizontal line.

Danielle P. Whebbe, GG, CGA
Graduate Gemologist/Appraiser

Date: January 28, 2015

Jay F Jeweler
7587 West 148th Street, Apple Valley MN 55124
952-432-9595

Chris Ellickson
7016 Galaxie Court
Apple Valley, MN 55124

Appraisal No: 000015028004

One prong set marquise standard brilliant cut natural blue sapphire, measuring 4.94 x 2.24 x 1.46mm, approximate weight of 0.12ct., clarity is slightly included, type II, medium dark, moderately strong, blue color, (GIA B 6/4), cut is good.

Two prong set round brilliant cut diamonds, measuring 1.54 - 1.54 x 0.92mm (depth est.) approximate total weight of 2 Stones = 0.03ct.

Color 2.0/H - 2.5/I
Clarity 5/SI-1 to 6/SI-2

Two prong set round brilliant cut diamonds, measuring 1.58 - 1.58 x 0.95mm (depth est.) approximate total weight of 2 Stones = 0.03ct.

Color 2.0/H - 2.5/I
Clarity 5/SI-1 to 6/SI-2

Two prong set round brilliant cut diamonds, measuring 1.60 - 1.60 x 0.96mm (depth est.) approximate total weight of 2 Stones = 0.03ct.

Color 2.0/H - 2.5/I
Clarity 5/SI-1 to 6/SI-2

Two prong set round brilliant cut diamonds, measuring 1.52 - 1.52 x 0.91mm (depth est.) approximate total weight of 2 Stones = 0.03ct.

Color 2.0/H - 2.5/I
Clarity 5/SI-1 to 6/SI-2

Total Weight of Colored Stones	0.75ct.
Total Weight of Diamonds	0.11ct.
Total Weight of Colored Gemstone & Diamond Ring	2.00 dwt

Total Retail replacement value \$ 1190.00

One thousand, one hundred and ninety & 00/100 dollars US

Continued on next page...